



● Robertson, Robertson Rural

GREEFF

CHRISTIE'S
INTERNATIONAL REAL ESTATE



R69,000,000

 5
  7
  10

Capturing the artistry of unspoiled South Africa, a architectural masterpiece

This majestic, breathtakingly beautiful home is set on a 606 hectare private reserve in the heart of the Cape winelands. This magnificent property offers the ultimate retreat for buyers seeking a secluded, quiet haven with awe-inspiring, uninterrupted mountain views. This property is the epitome of unspoiled Africa, with wide open spaces and the best indigenous fauna and flora on display all year round. Once inside the reserve, a veritable explosion of natural splendor and beauty awaits as abundant game including; Eland, Kudu, Springbok, Red hartebeest and Zebra can be seen from the 2.9 kilometer paved driveway to the main residence. Upon entering the sanctuary of the residence grounds, an abundance of towering Acacia and Fever trees greet



Web Ref RL21000
<https://www.greeff.co.za>

Features

Interior	Exterior	Sizes
Bedrooms	5	Floor Size
Bathrooms	7	Land Size
Recep. Rooms	6	
Dining Rooms	3	
	Carports/Parkings	10
	Pool	Yes
		2,000m ²
		606Ha



Carrick Campbell
 071 502 3517
carrick@greeff.co.za



Carryn Todd
 076 522 3323
carryn@greeff.co.za

Stellenbosch & Franschoek
 Unit 9, 62 Huguenot Street, Franschoek
 (021) 0070673 | aimee@greeff.co.za

GREEFF

CHRISTIE'S
 INTERNATIONAL REAL ESTATE

Where it counts

Exclusive Affiliates of Christie's International Real Estate. E & OE



● Robertson, Robertson Rural

GREEFF

CHRISTIE'S
INTERNATIONAL REAL ESTATE

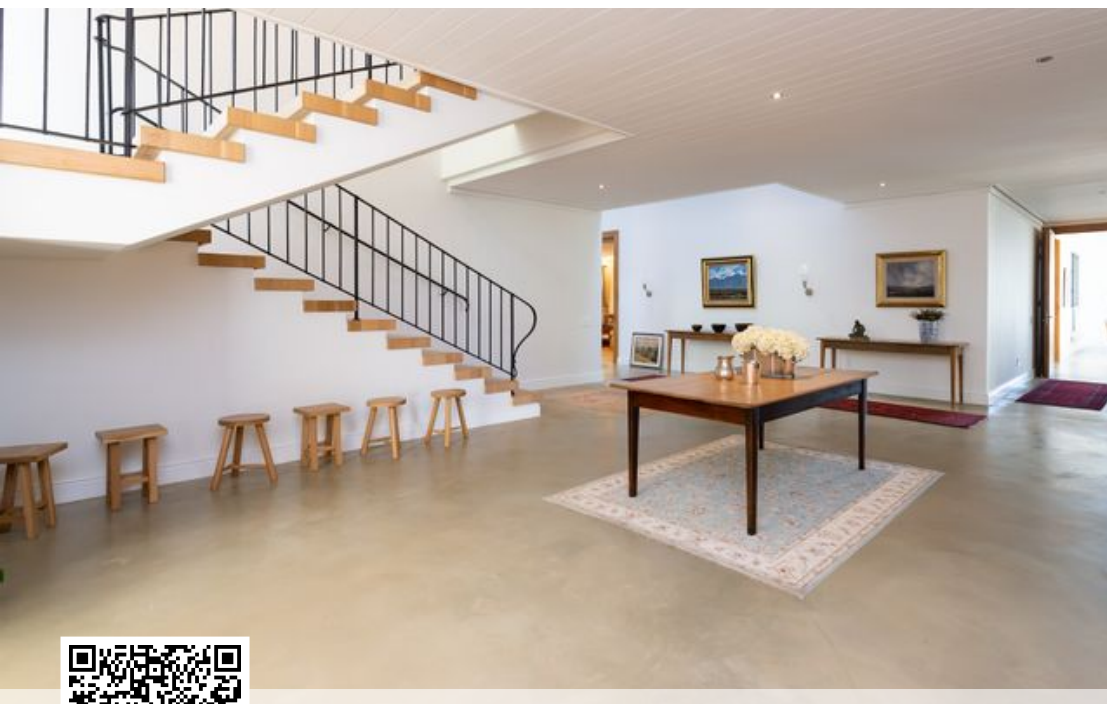

Web Ref RL21000
<https://www.greeff.co.za>